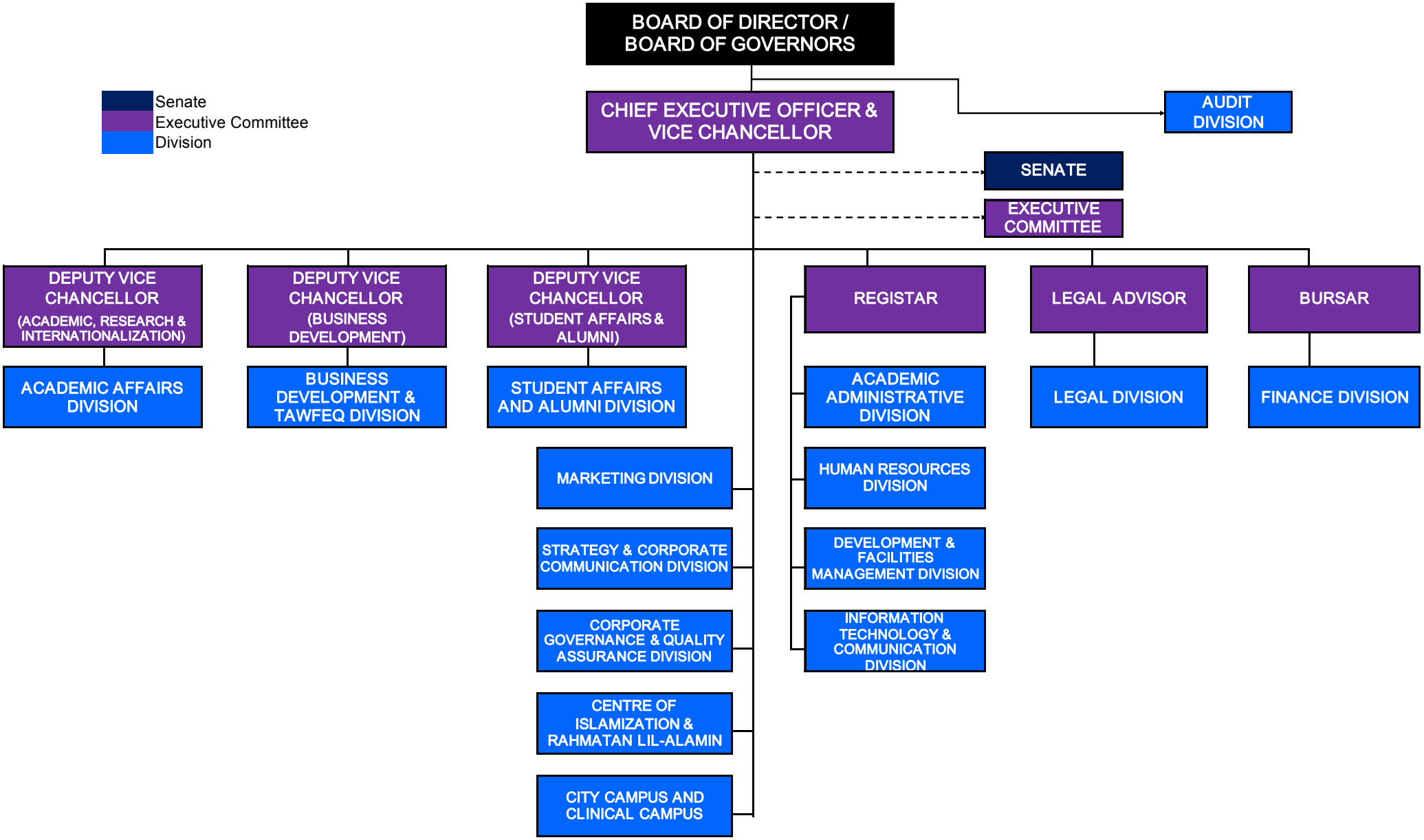
Senate
Executive Committee
Division
BOARD OF DIRECTOR / BOARD OF GOVERNORS
CHIEF EXECUTIVE OFFICER & VICE CHANCELLOR
AUDIT DIVISION
SENATE
EXECUTIVE COMMITTEE
DEPUTY VICE CHANCELLOR (ACADEMIC, RESEARCH & INTERNATIONALIZATION)
ACADEMIC AFFAIRS DIVISION
DEPUTY VICE CHANCELLOR (BUSINESS DEVELOPMENT)
BUSINESS DEVELOPMENT & TAWFEQ DIVISION
DEPUTY VICE CHANCELLOR (STUDENT AFFAIRS & ALUMNI)
STUDENT AFFAIRS AND ALUMNI DIVISION
MARKETING DIVISION
STRATEGY & CORPORATE COMMUNICATION DIVISION
CORPORATE GOVERNANCE & QUALITY ASSURANCE DIVISION
CENTRE OF ISLAMIZATION & RAHMATAN LIL-ALAMIN
CITY CAMPUS AND CLINICAL CAMPUS
REGISTAR
ACADEMIC ADMINISTRATIVE DIVISION
HUMAN RESOURCES DIVISION
DEVELOPMENT & FACILITIES MANAGEMENT DIVISION
INFORMATION TECHNOLOGY & COMMUNICATION DIVISION
LEGAL ADVISOR
LEGAL DIVISION
BURSAR
FINANCE DIVISION